

SAMPLE

FORM DR-0404-B
REV. 10-9-2012
www.uprr.com

PLACE ARROW INDICATING NORTH
DIRECTION RELATIVE TO CROSSING

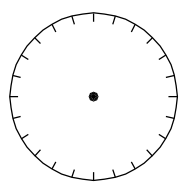

ENCASED NON-FLAMMABLE PIPELINE CROSSING

NOTE: ALL AVAILABLE DIMENSIONS MUST BE
FILLED IN TO PROCESS THIS APPLICATION.

NO SCALE

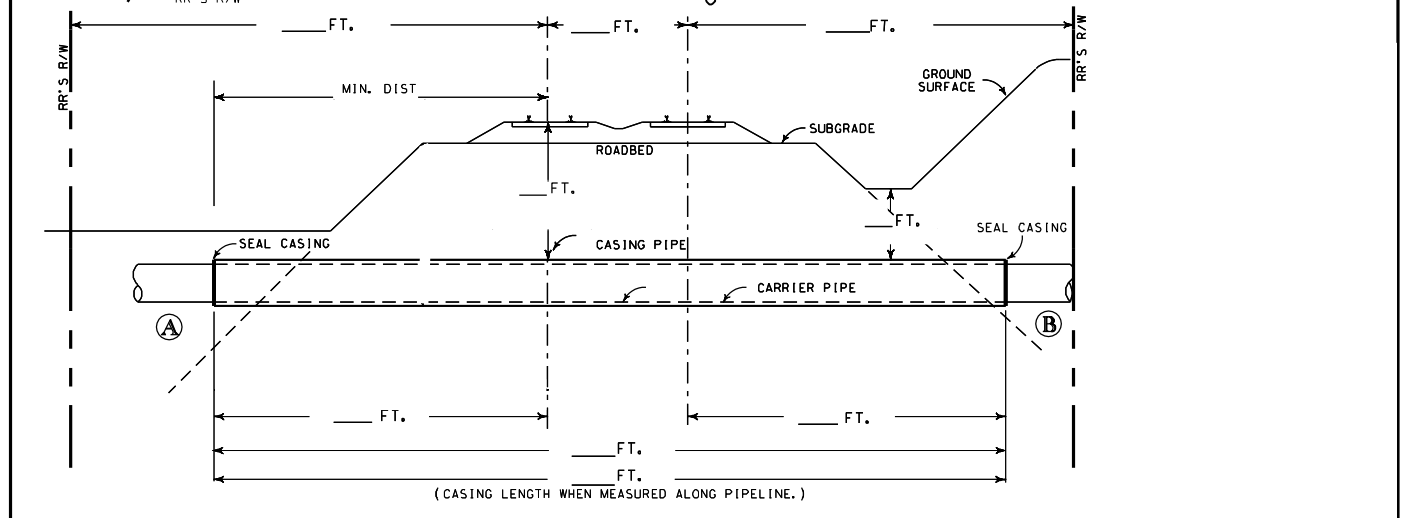
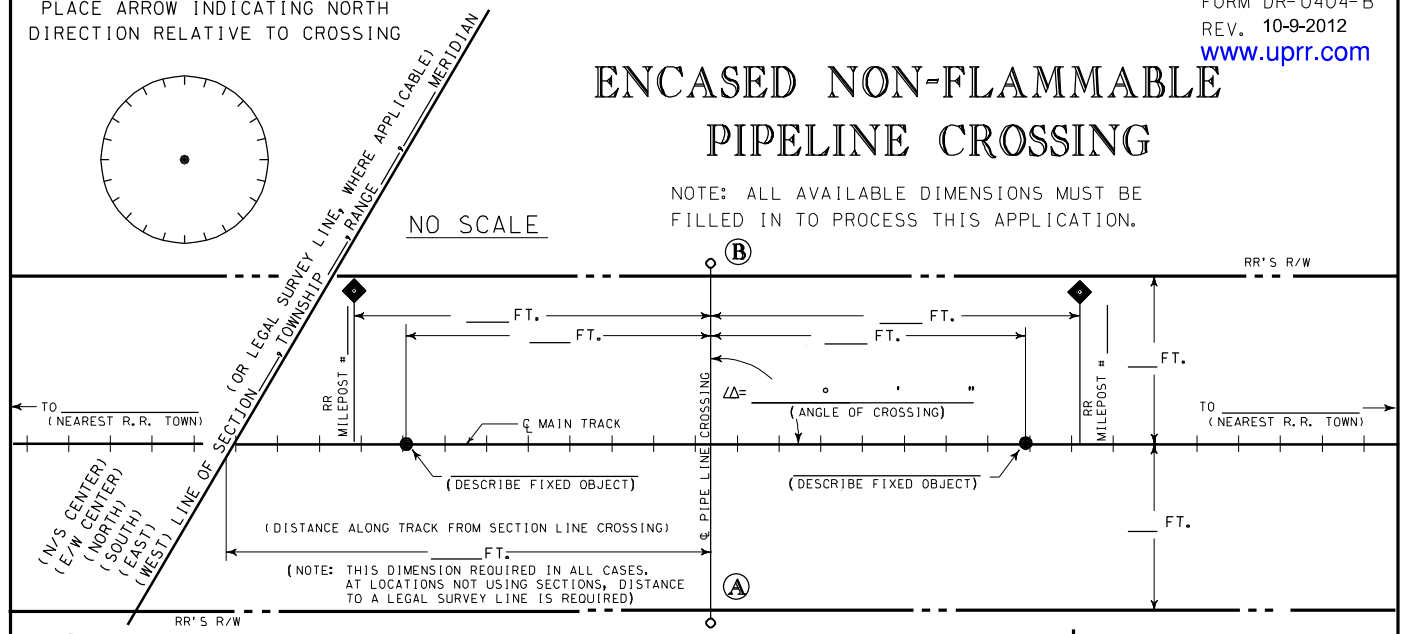

NOTE:
REFER TO AREMA VOLUME 1 PART 5 FOR REQUIREMENT RELATING TO PIPELINE CROSSINGS.

- A) IS PIPELINE CROSSING WITHIN DEDICATED STREET? YES; NO;
- B) IF YES, NAME OF STREET _____
- D) DISTRIBUTION LINE _____ OR TRANSMISSION LINE _____
- C) CARRIER PIPE :
 COMMODITY TO BE CONVEYED _____
 OPERATING PRESSURE _____ PSI
 WALL THICKNESS _____; DIAMETER _____; MATERIAL _____;
- E) CASING PIPE :
 WALL THICKNESS _____; DIAMETER _____; MATERIAL _____;
 NOTE : CASING MUST HAVE 2" CLEARANCE BETWEEN GREATEST
 OUTSIDE DIAMETER OF CARRIER PIPE AND INTERIOR DIAMETER OF
 CASING PIPE. WHEN FURNISHING DIMENSIONS, GIVE OUTSIDE OF
 CARRIER PIPE AND INSIDE OF CASING PIPE.
- F) METHOD OF INSTALLING CASING PIPE UNDER TRACK(S):
 _____ DRY BORE AND JACK (WET BORE NOT PERMITTED) ;
 _____ TUNNEL ; OTHER _____
- G) WILL CONSTRUCTION BE BY AN OUTSIDE CONTRACTOR? YES; NO;
- H) DISTANCE FROM CENTER LINE OF TRACK TO NEAR FACE OF BORING AND
 JACKING PITS WHEN MEASURED AT RIGHT ANGLES TO TRACK _____ (30' MIN.)
- I) APPLICANT HAS CONTACTED 1-800-336-9193,
 U. P. COMMUNICATION DEPARTMENT, AND HAS DETERMINED FIBER
 OPTIC CABLE _____ DOES ; _____ DOES NOT ; EXIST IN VICINITY OF
 WORK TO BE PERFORMED . TICKET NO. _____

EXHIBIT "A" (FOR RAILROAD USE ONLY)

UNION PACIFIC RAILROAD CO.

(SUBDIVISION)

M. P. _____ E. S. _____
 ENCASED _____ CROSSING AT
 _____ (NEAREST CITY) _____ (COUNTY) _____ (STATE)

(APPLICANT)

RR FILE NO. _____ DATE _____

W A R N I N G

IN ALL OCCASIONS, U. P. COMMUNICATIONS
 DEPARTMENT MUST BE CONTACTED IN ADVANCE
 OF ANY WORK TO DETERMINE EXISTENCE AND
 LOCATION OF FIBER OPTIC CABLE.
 PHONE : 1-800-336-9193