

PLACE ARROW INDICATING NORTH
DIRECTION RELATIVE TO CROSSING

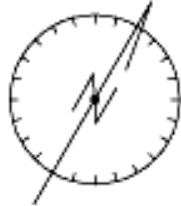

UNDERGROUND WIRELINE CROSSING 750 VOLTS OR LESS

NO SCALE

NOTE: ALL AVAILABLE DIMENSIONS MUST BE
FILLED IN TO PROCESS THIS APPLICATION.

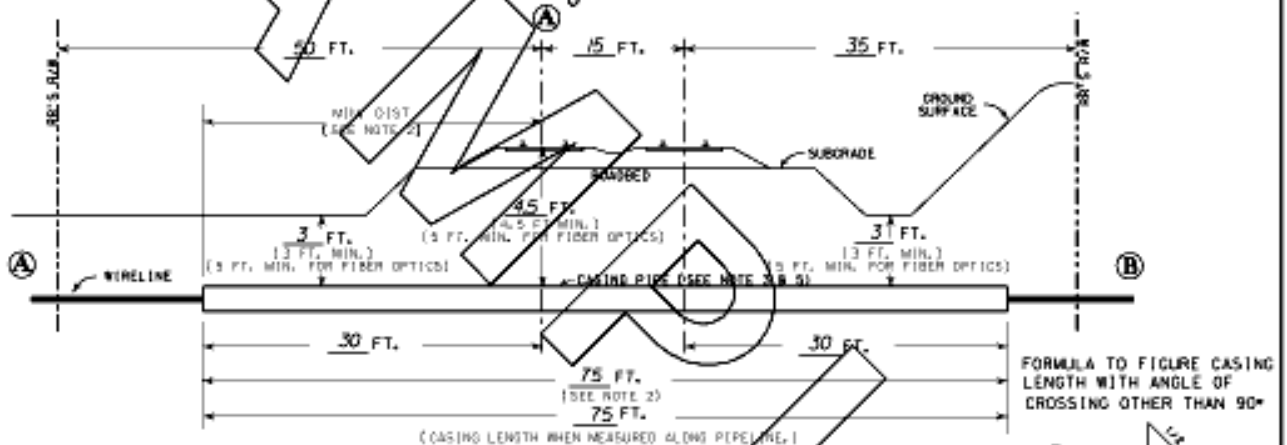
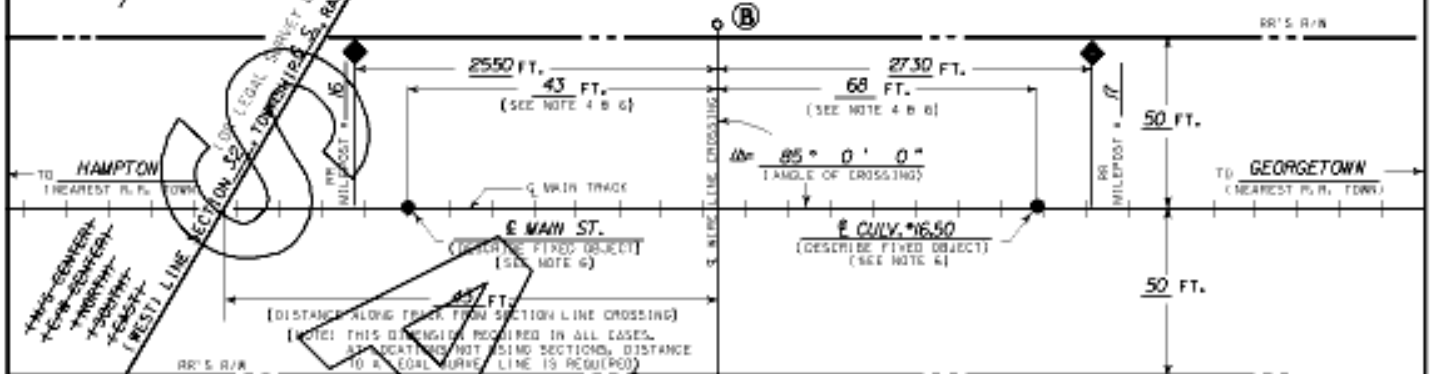

NOTES :

- 1) ALL HORIZONTAL DISTANCES TO BE MEASURED AT RIGHT ANGLES FROM Q OF TRACK, EXCEPT AS NOTED.
- 2) CASING MUST EXTEND A MINIMUM OF 30' OUT FROM Q OF TRACK, MEASURED AT RIGHT ANGLES.
- 3) CASING MATERIAL : STEEL, RIGID METALLIC CONDUIT (NO PVC).
- 4) MINIMUM OF 50" FROM THE END OF ANY RAILROAD BRIDGE, Q OF ANY CULVERT, OR FROM ANY SWITCHING AREA.
- 5) SIGNAL REPRESENTATIVE MUST BE PRESENT DURING INSTALLATION IF RAILROAD SIGNALS ARE IN THE VICINITY OF CROSSING.
- 6) ALLOWABLE FIXED OBJECTS INCLUDE: BACKWALLS OF BRIDGES; Q OF ROAD CROSSINGS & OVERHEAD PLACEDTS (GIVE ROAD NAME), OR Q OF CULVERTS.
- 7) CASING AND CARRIER PIPE MUST BE PLACED A MINIMUM OF 2 FEET BELOW THE EXISTING FIBER OPTIC CABLE. ANY EXCAVATION REQUIRED WITHIN 5 FEET OF THE EXISTING FIBER OPTIC CABLE MUST BE HAND DUG.

A) IS WIRELINE CROSSING WITHIN DEDICATED STREET? NO YES; NO;

B) IF YES, NAME OF STREET _____

C) TYPE WIRELINE CROSSING: TELEPHONE; TELEVISION; FIBER OPTIC; OTHER: _____

D) VOLTAGE TO BE CARRIED UNDER TRACK _____ NO. OF WIRES 2

E) CASING TYPE TO BE INSTALLED 2" STEEL

F) METHOD OF INSTALLING CASING PIPE UNDER TRACK(S):
 DRY BORE AND JACK (WET BORE NOT PERMITTED);
 TUNNEL; OTHER _____

G) DISTANCE FROM CENTER LINE OF TRACK TO NEAR FACE OF BORING AND JACKING PITS WHEN MEASURED AT RIGHT ANGLES TO TRACK 30'
(30' MIN.)

H) DISTANCE TO NEAREST ROAD CROSSING WITH SIGNAL LIGHTS OR GATES (IF LESS THAN ONE MILE) 43'

I) APPLICANT HAS CONTACTED 1-800-336-9193, U. P. COMMUNICATION DEPARTMENT, AND HAS DETERMINED FIBER OPTIC CABLE DOES; DOES NOT; EXIST IN VICINITY OF WORK TO BE PERFORMED. TICKET NO. _____

EXHIBIT "A"
(FOR RAILROAD USE ONLY - DO NOT WRITE IN THIS BOX)

UNION PACIFIC RAILROAD CO.

(DIVISION)

M. P. _____ E. S. _____

UNDERGROUND WIRELINE CROSSING

(NEAREST RR STATION) (COUNTY) (STATE)

FOR _____ (APPLICANT)

RR FILE NO. _____

WARNING

IN ALL OCCASIONS, U. P. COMMUNICATIONS DEPARTMENT MUST BE CONTACTED IN ADVANCE OF ANY WORK TO DETERMINE EXISTENCE AND LOCATION OF FIBER OPTIC CABLE.
PHONE : 1-800-336-9193