

PLACE ARROW INDICATING NORTH  
 DIRECTION RELATIVE TO CROSSING

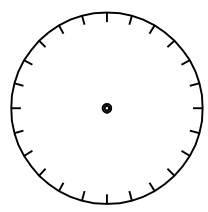

# GAS [NON-LIQUID NATURAL STATE] FLAMMABLE AND NON-FLAMMABLE PIPELINE CROSSING

NO SCALE

NOTE: ALL AVAILABLE DIMENSIONS MUST BE  
 FILLED IN TO PROCESS THIS APPLICATION.

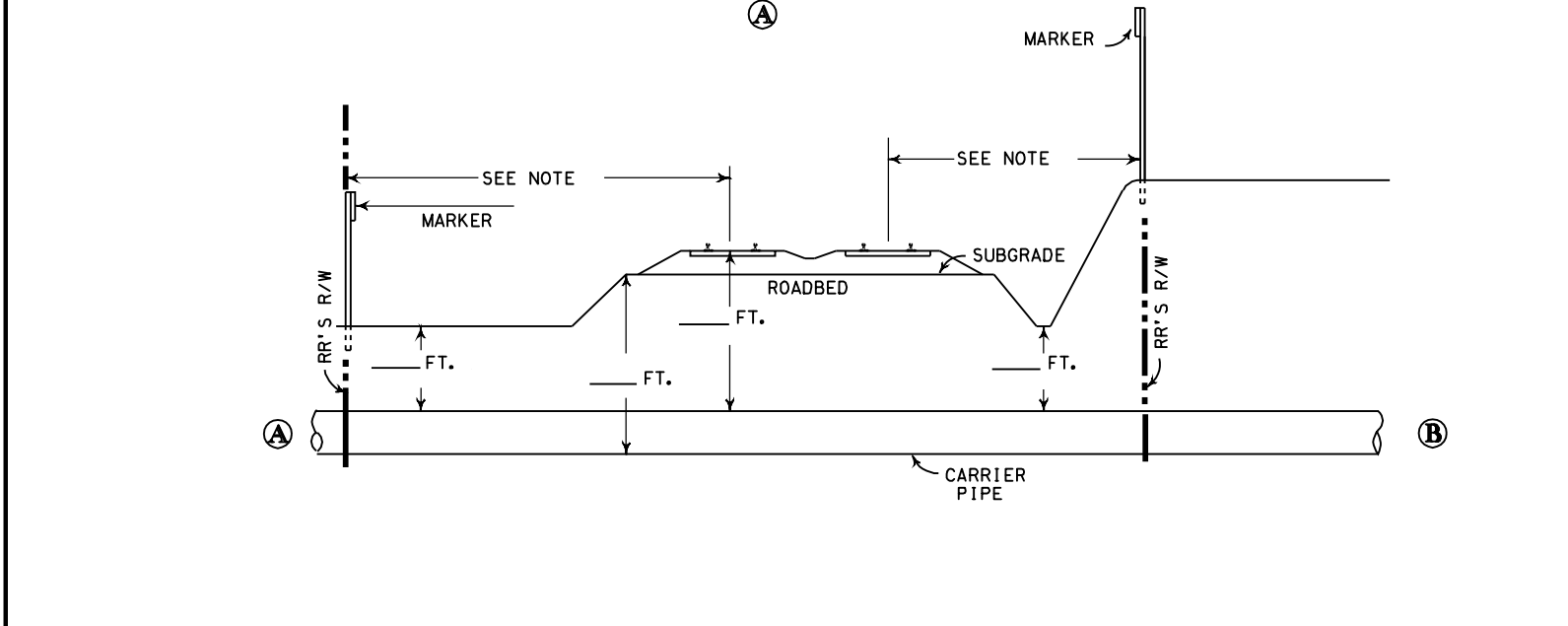
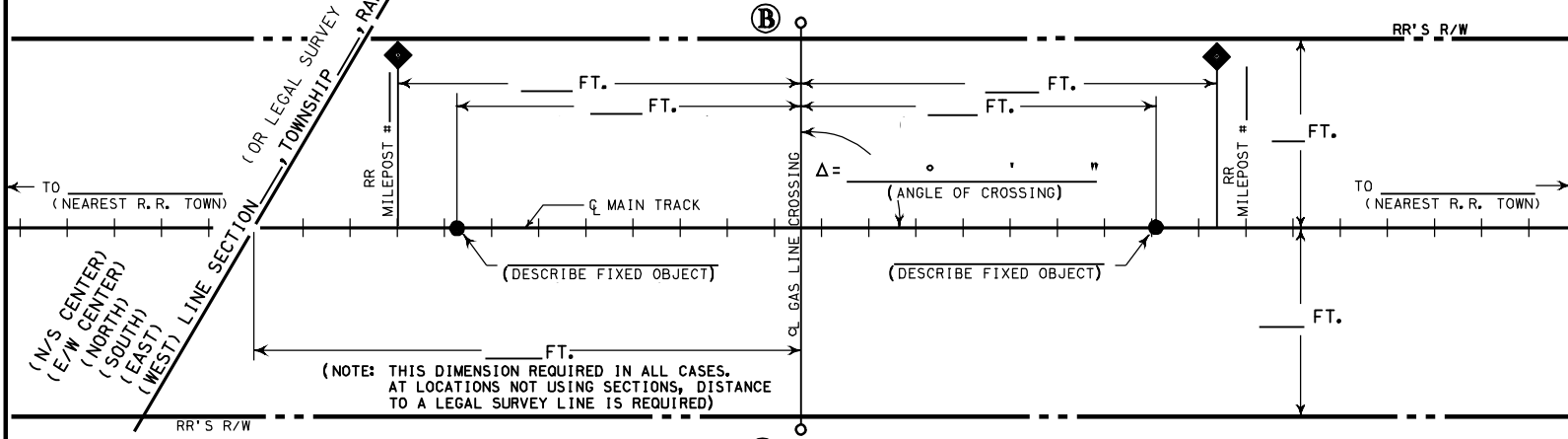

NOTE:  
 REFER TO AREMA VOLUME 1 PART 5 FOR REQUIREMENTS RELATING TO PIPELINE CROSSINGS.

- A) IS PIPELINE CROSSING WITHIN DEDICATED STREET?  YES;  NO;
- B) IF YES, NAME OF STREET \_\_\_\_\_
- C) CARRIER PIPE :  
 COMMODITY TO BE CONVEYED (NO LIQUIDS ALLOWED) \_\_\_\_\_  
 OPERATING PRESSURE \_\_\_\_\_ PSI  
 WALL THICKNESS \_\_\_\_\_; DIAMETER \_\_\_\_\_;
- D) METHOD OF INSTALLING CARRIER PIPE UNDER TRACK(S):  
 DRY BORE AND JACK (WET BORE NOT PERMITTED);  
 TUNNEL; OTHER \_\_\_\_\_
- E) DISTANCE FROM CENTER LINE OF TRACK TO NEAR FACE OF BORING AND JACKING PITS WHEN MEASURED AT RIGHT ANGLES TO TRACK \_\_\_\_\_ (30° MIN.)
- F) WILL CONSTRUCTION BE BY AN OUTSIDE CONTRACTOR?  YES;  NO;
- G) APPLICANT HAS CONTACTED 1-800-336-9193,  
 U. P. COMMUNICATION DEPARTMENT, AND HAS DETERMINED FIBER  
 OPTIC CABLE \_\_\_\_\_ DOES; \_\_\_\_\_ DOES NOT; EXIST IN VICINITY OF  
 WORK TO BE PERFORMED. TICKET NO. \_\_\_\_\_

## EXHIBIT "A"

(FOR RAILROAD USE ONLY - DO NOT WRITE IN THIS BOX)

UNION PACIFIC RAILROAD CO.

(SUBDIVISION)

M. P. \_\_\_\_\_ E. S. \_\_\_\_\_

UNCASED GAS PIPELINE AT

(NEAREST RR STATION) (COUNTY) (STATE)

FOR \_\_\_\_\_ (APPLICANT)

RR FILE NO. \_\_\_\_\_

### WARNING

IN ALL OCCASIONS, U. P. COMMUNICATIONS DEPARTMENT MUST  
 BE CONTACTED IN ADVANCE OF ANY WORK TO DETERMINE EXISTENCE AND  
 LOCATION OF FIBER OPTIC CABLE. PHONE : 1-800-336-9193

SAMPLE